

Patient report

Bio-Rad DATE: 09/10/2019
D-10 TIME: 03:35 PM
S/N: #DJ4I016123 Software version: 4.30-2
Sample ID: 10575546
Injection date 09/10/2019 02:29 PM
Injection #: 17 Method: HbA1c
Rack #: --- Rack position: 3

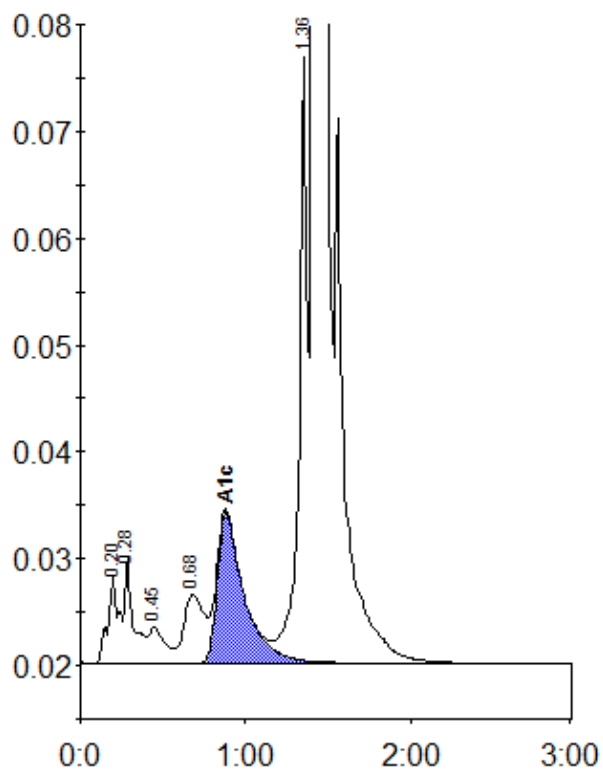

Peak table - ID: 10575546

Peak	R.time	Height	Area	Area %
A1a	0.20	8104	37823	1.0
A1b	0.28	9778	36257	1.0
F	0.45	3335	23201	0.6
LA1c/CHb-1	0.68	6347	55267	1.5
A1c	0.88	14085	159262	5.8
P3	1.36	56665	200781	5.4
A0	1.41	994831	3191064	86.2
Total Area:			3703656	

Concentration:	%
A1c	5.8